

ABELL
SURVEYING & MAPPING
1140 SEQUOIA STREET • DELAVAN, WISCONSIN 53115
262-728-6737

WEST SUNFLOWER STREET

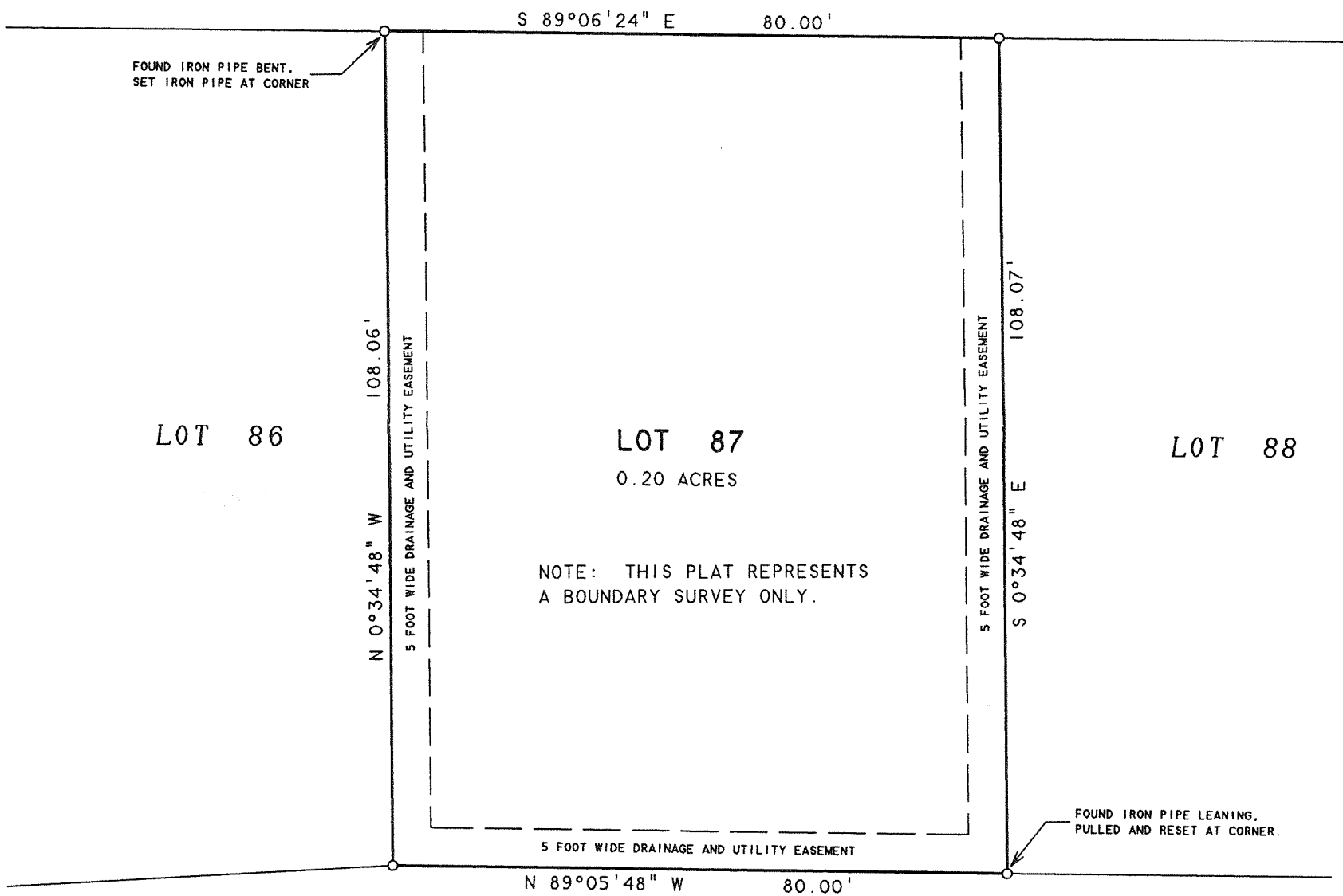

ORDERED BY: LEE NESTINGEN
211 W. SUNFLOWER ST.
ELKHORN, WI 53121

PLAT OF SURVEY OF

LOT 87, HEARTSTONE OF ELKHORN ADDITION
NO. 1, LOCATED IN THE CITY OF ELKHORN,
WALWORTH COUNTY, WISCONSIN.

BEARINGS ARE REFERENCED TO THE
RECORDED SUBDIVISION PLAT.

N



SCALE 1"=20'

LEGEND

O - IRON PIPE SET

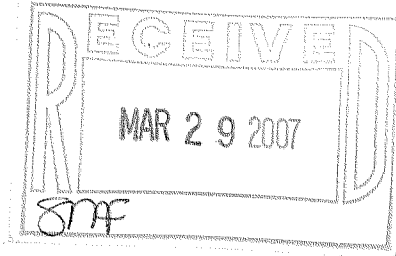

I, DAVID F. ABELL, DO HEREBY CERTIFY THAT I HAVE SURVEYED THE PROPERTY HEREON
DESCRIBED ACCORDING TO THE OFFICAL RECORDS AND THAT THE PLAT HEREON IS A
CORRECT REPRESENTATION OF THE PROPERTY LINES TO THE BEST OF MY KNOWLEDGE AND
BELIEF.

David F. Abell

DAVID F. ABELL
WISCONSIN REGISTERED LAND SURVEYOR, S-1596

March 20, 2007

DATE JOB NUMBER - 07013
NOTE: THIS IS NOT A CERTIFIED COPY UNLESS SEALED.

YHEI-31

004-2126